# MASKINI HUYU ALIITA BWANA

M. KIRIGITI

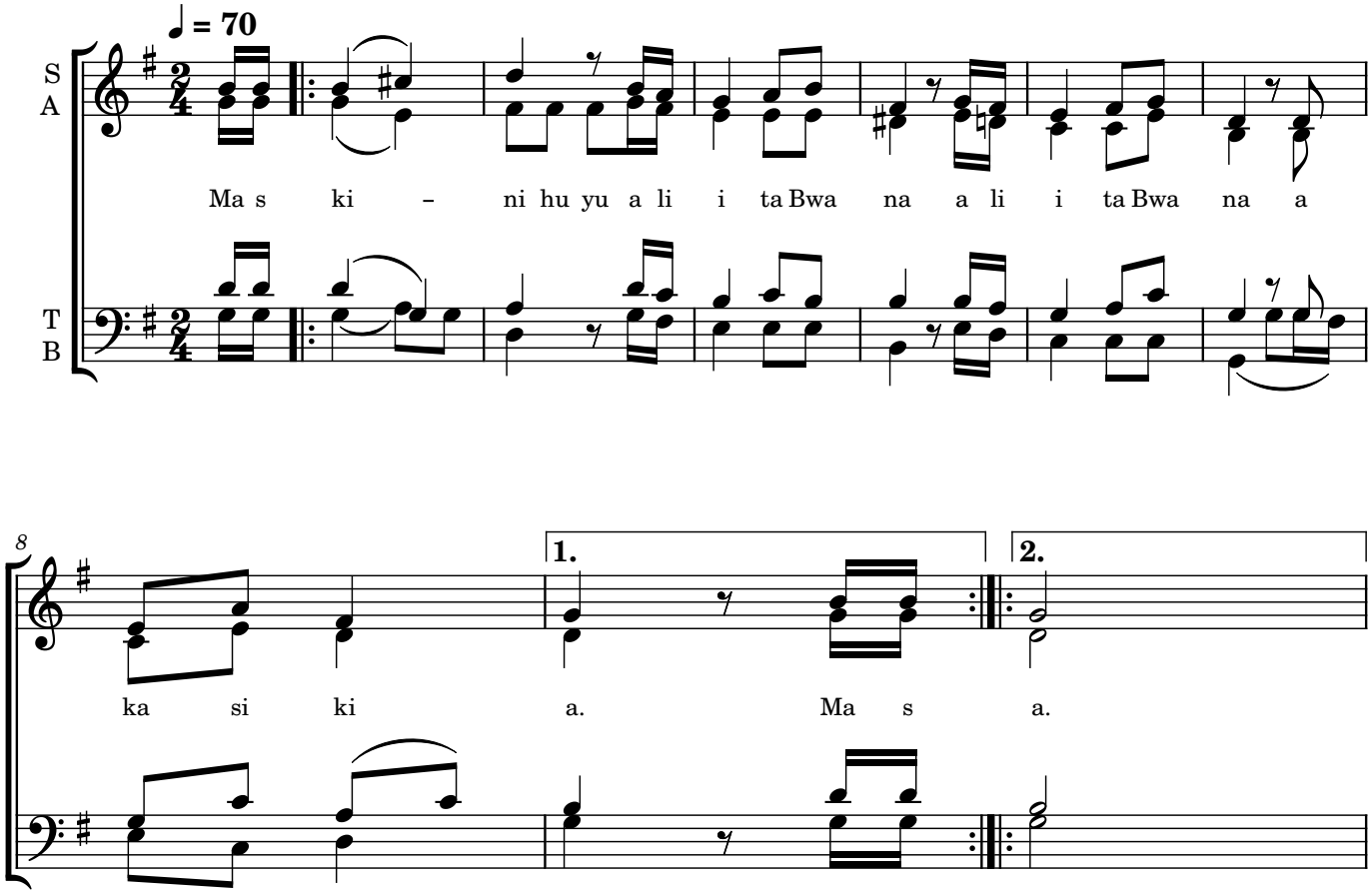


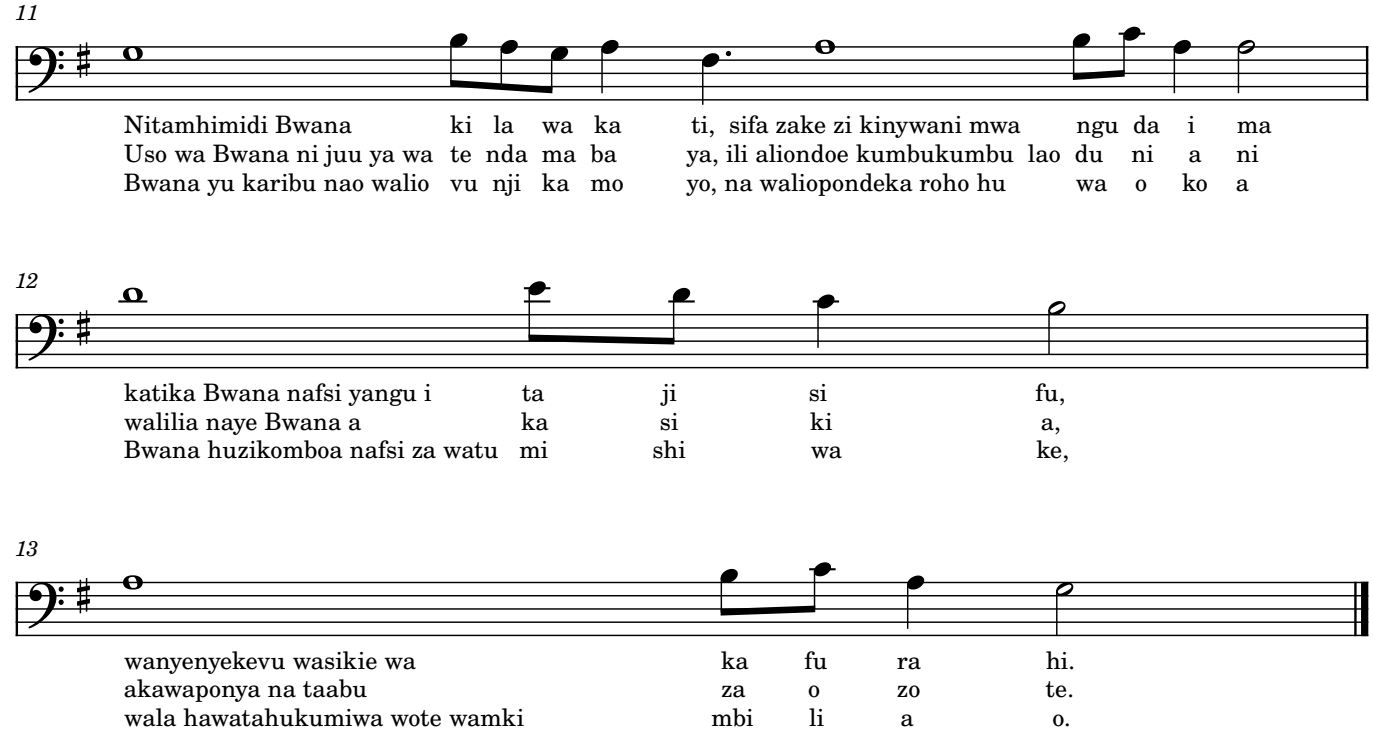


kirigiti@2022